



## INCOME

**\$2,036**

MOBILE LEARNING,  
GROUP TOURS,  
LECTURES &  
WORKSHOPS

**\$5,560**

ADD'L ANTICIPATED,  
NOT EARNED  
DUE TO CLOSURE

**\$2,600**

FIELD TRIPS

## 2019-2020 SCHOOL YEAR

A YEAR OF CHANGE AND ADAPTATION

**September:** This IS Kalapuyan Land opened and changed how local Native history is taught.

**January:** Museum name changed to Five Oaks Museum.

**Mid-March:** Museum closed for the remainder of the school year due to Covid-19 and shifted to digital exhibitions.



## PARTICIPANTS

**766**

ELEMENTARY  
STUDENTS  
Field Trips

**83**

MIDDLE SCHOOL  
STUDENTS  
Mobile Learning,  
Class Visits &  
Field Trips

**197**

ADULT LEARNERS  
Mobile Learning,  
Group Tours,  
Lectures &  
Workshops

**264**

COLLEGE STUDENTS  
Class Visits &  
Workshops

**172**

ADULT CHAPERONES



## GEOGRAPHIC REACH

NUMBER OF PROGRAMS & CLASSES

**10**

BEAVERTON

**3**

FOREST GROVE  
& CORNELIUS

**5**

SHERWOOD  
& TIGARD

**6**

HILLSBORO

**10**

PORTLAND

**4**

FROM BEYOND!

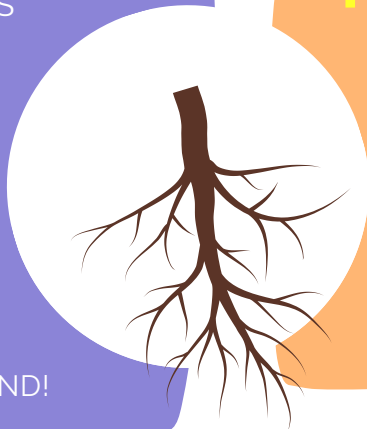

## TOPICS

THIS IS  
KALAPUYAN LAND

TUALATIN VALLEY:  
Recognizing  
Community Changes

BRACEROS IN  
OREGON